



PLAN SHOWING THE PROPOSED CONSTRUCTION OF RESIDENTIAL BUILDING IN 8-100-72/2, 73/1 & 73/3
 ANNAMALAI NAGAR - PARUTHIPATTI VILLAGE. AVADI TOWNSHIP LIMIT. SCALE 1:100.
 OWNER: THIRU. D. NATARAJAN.

BRIEF SPECIFICATIONS

FOUNDATION	c.c 1:4:8 15cm TH OVER SAND FILLING.
SUPER STRUCTURE	BRICK WORK INC. M:1:6
ROOF	R.C.C 1:2:4 4 1/2" TH WITH WEATHERING COURSE ON TOP
FLOORING.	c.c 1:4:8 10cm TH OVER HARD CORE.
PLASTERING.	c.m 1:4 12MM TH FOR WALLS.
JOINERIES.	FIRST CLASS HARD WOOD

SCHEDULE OF JOINERIES.

DOOR	C.I.D. PANELLED 1000 X 2000
DOOR	900 X 2000
DOOR	750 X 2000
WINDOW	W1: 1500 X 1370
WINDOW	W2: 900 X 1370
VENTILATOR	V: 900 X 600

Design by [Signature]

AREA STATEMENT:

AREA OF SITE: 1210.00 SFT OR 113.00M²
 AREA OF CONST: 456.00 SFT OR 42.400M²
 COVERAGE: 38% F.S.T. 0.380.

LEGEND:

BOUNDARY SHOWN. ———
 PRO. CONST SHOWN. [Hatched Box]

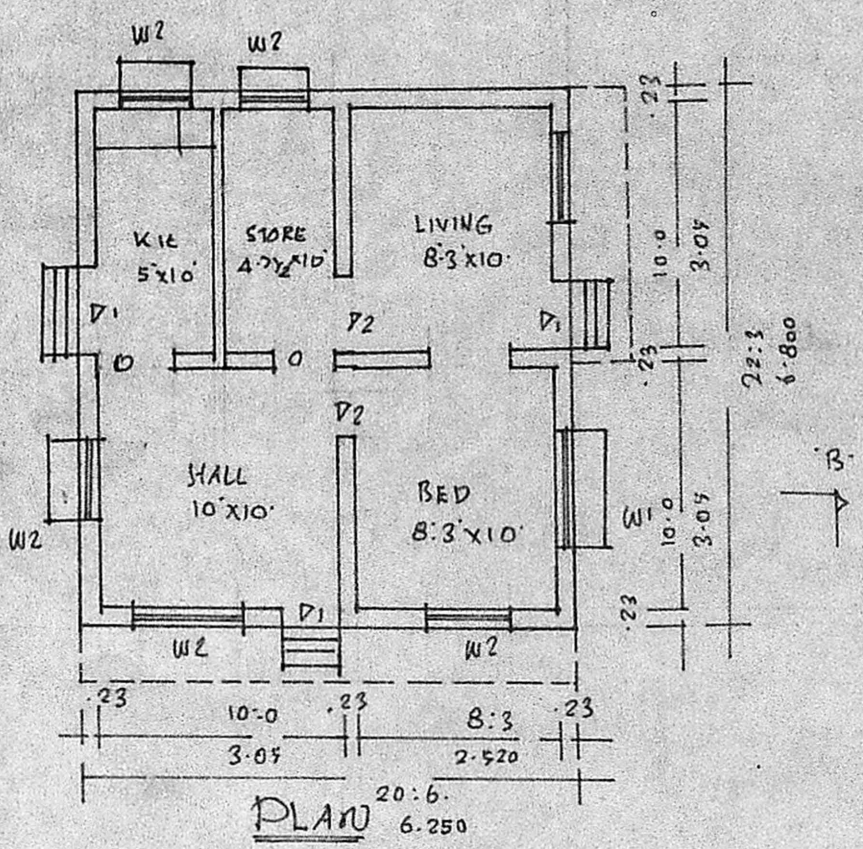
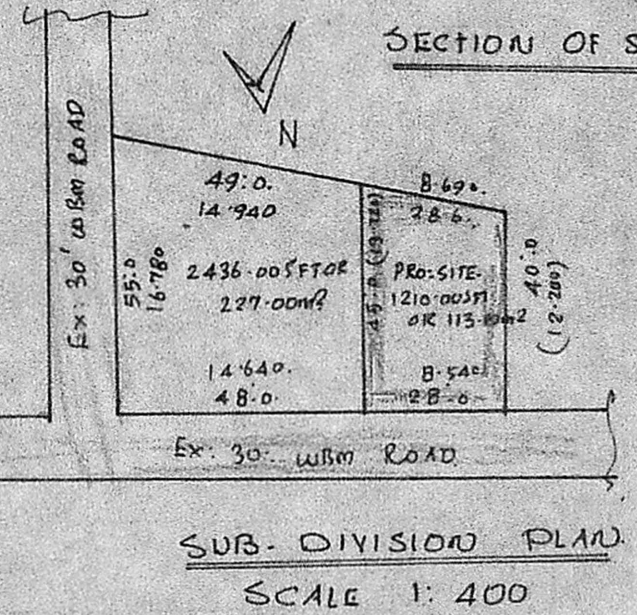
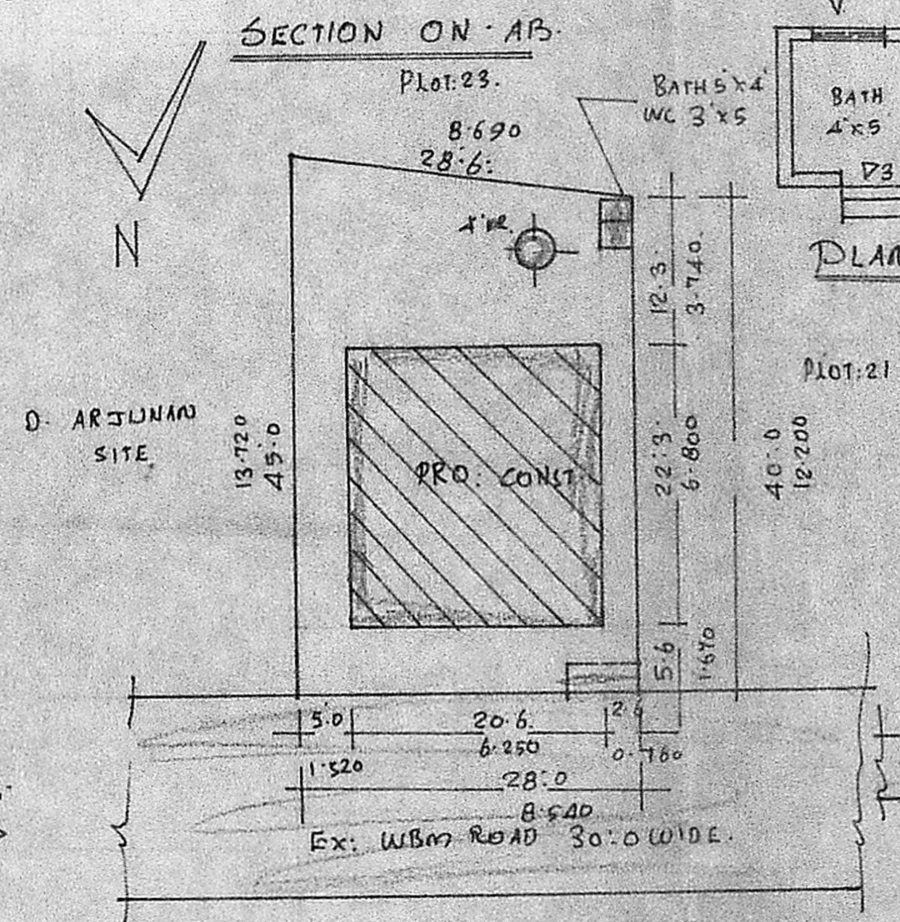
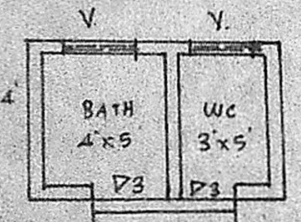
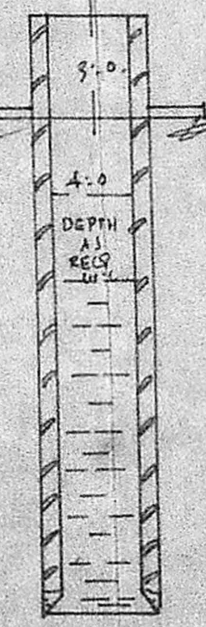
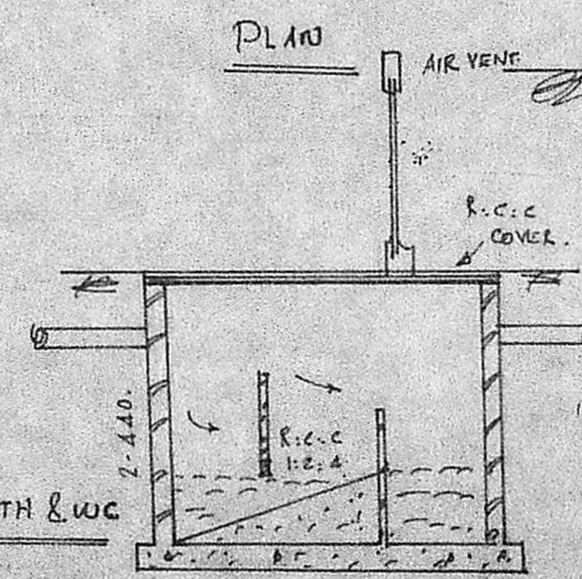
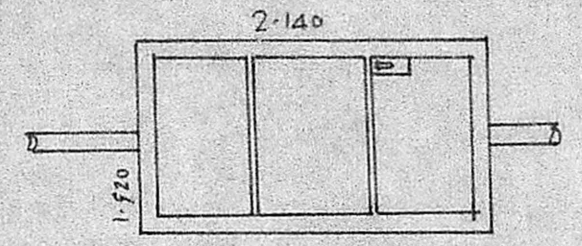
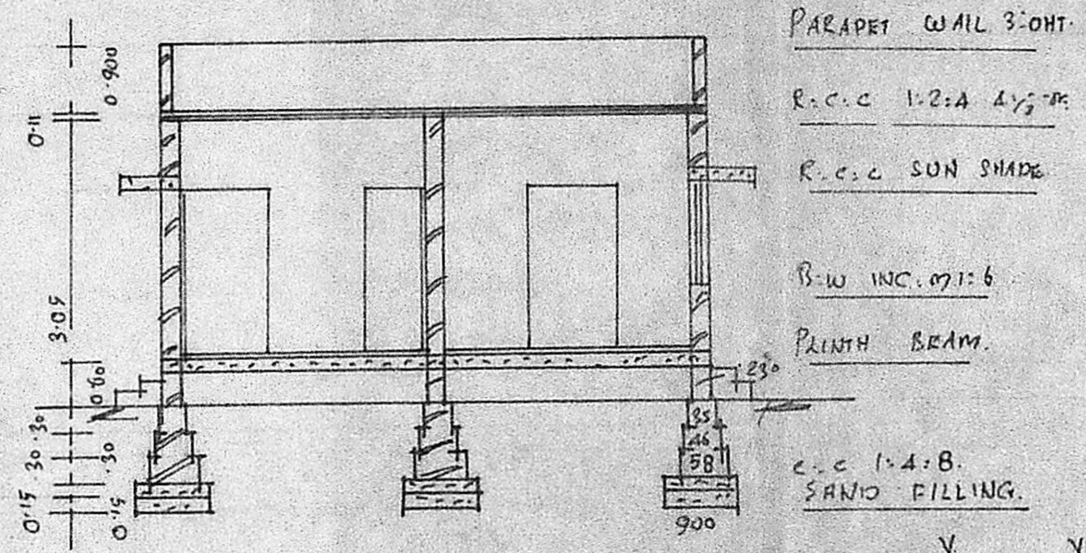
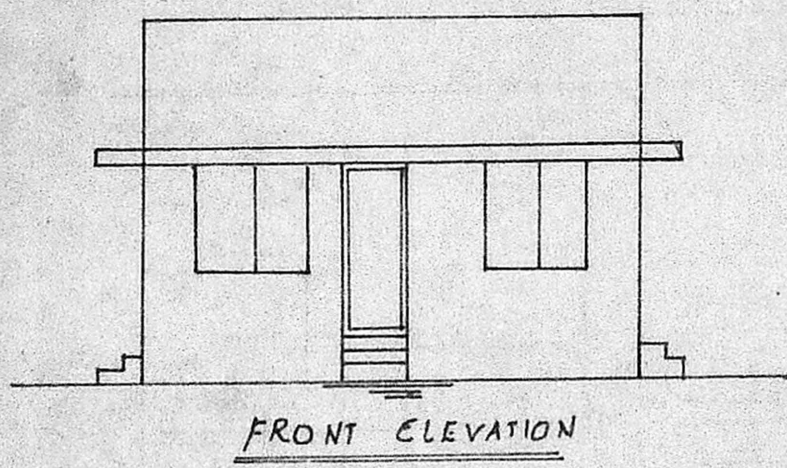

Planning Permit No. A/906/90

APPROVED

SUBJECT TO THE CONDITIONS IN THIS OFFICE LETTER.

No. A/6508/90 Date 19/07/90

J. Jayaram 19.7.90

FOR MEMBER SECRETARY
 MADRAS METROPOLITAN
 DEVELOPMENT AUTHORITY
 MADRAS-600 008.

[Signature]
 LICENSED SURVEYOR
 CONSULTING ENGINEER
 AVADI TOWNSHIP
 MADRAS-600 008
 LICENSED SURVEYOR

OWNER